

Stardust
very bright & far

what a G

C-	F7	B ^b	D	
G-	F7	B ^b		
A	D	G-		
C7	G7	C7	F7	

	F ²		
	F7	B ^b 7	

C ^b		D	D ^b 7	
C-	F7			

o ba bo o

ENL JOCK

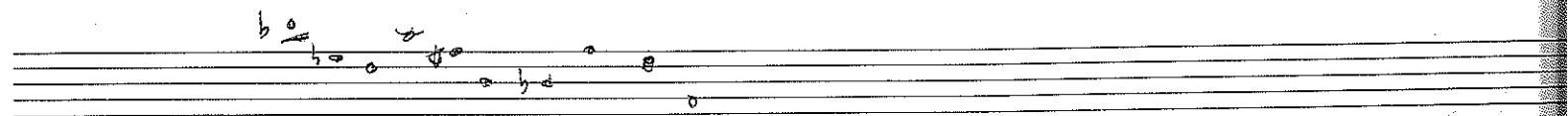
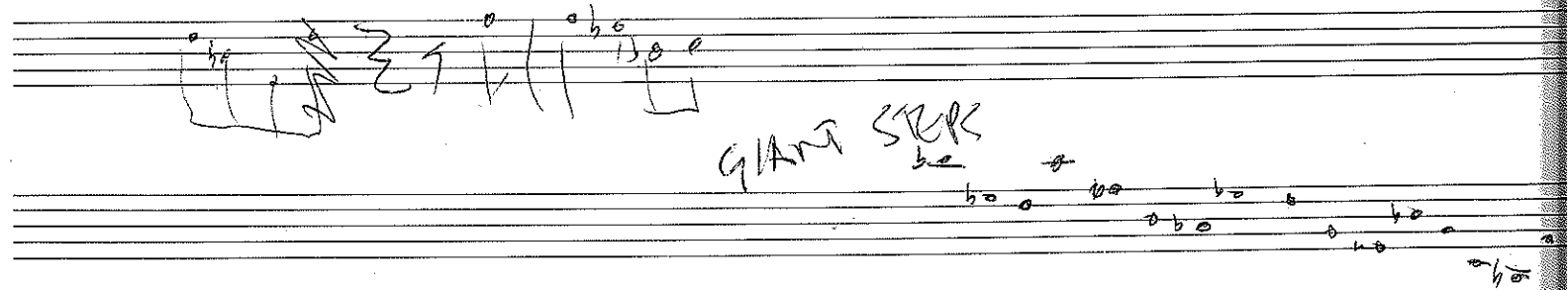
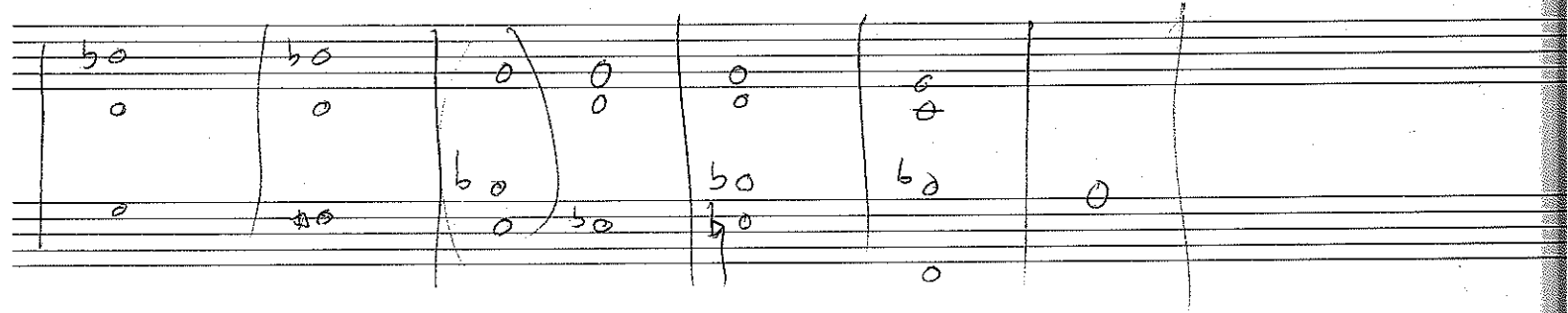
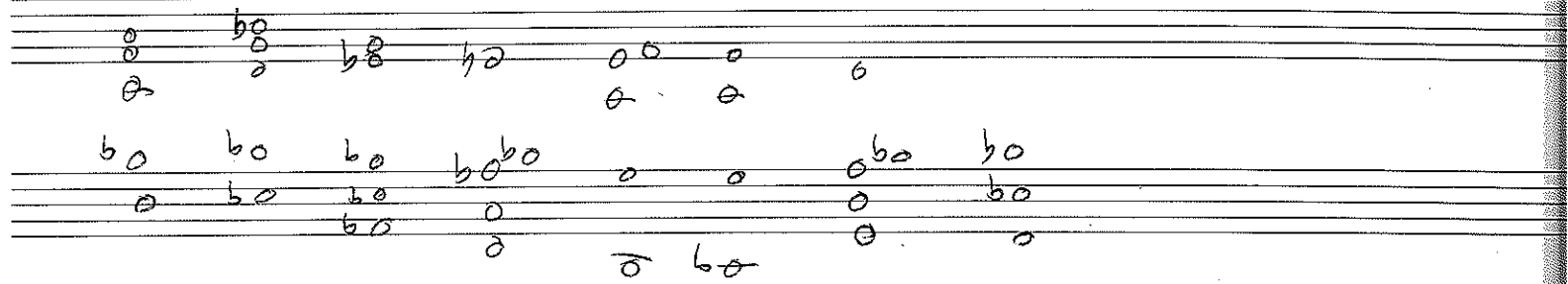
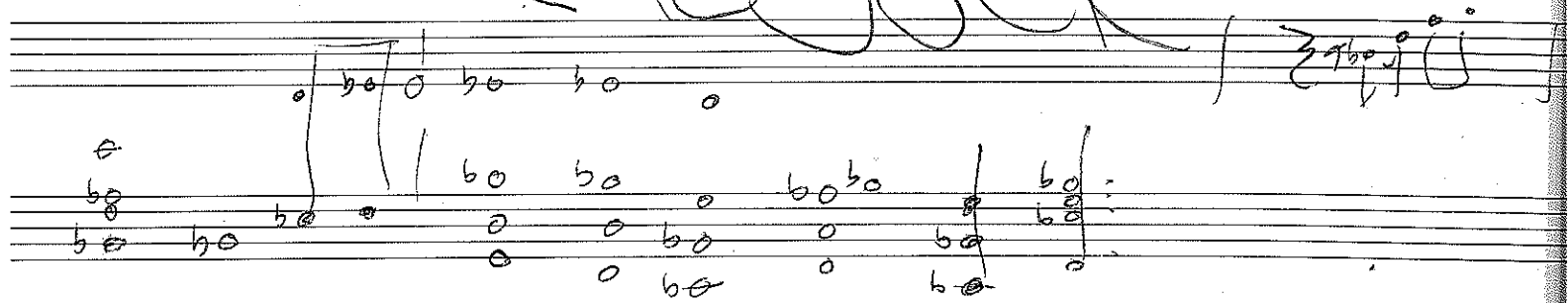

once horns by

B^b G B^b E^b

B^b E^b D C B^b F

B^b E^b D C B^b F E^b F

G B^b F E^b F G^b

E^b F E^b D C E^b F D C G F E^b D C

B^b F E^b

freddie To my everything

F D-

Gall

C7 F D-

3

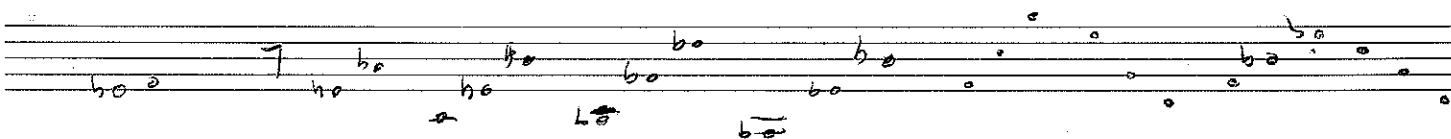
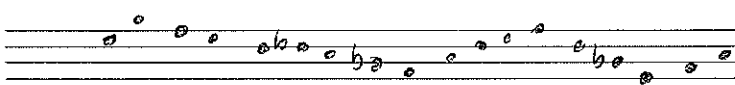
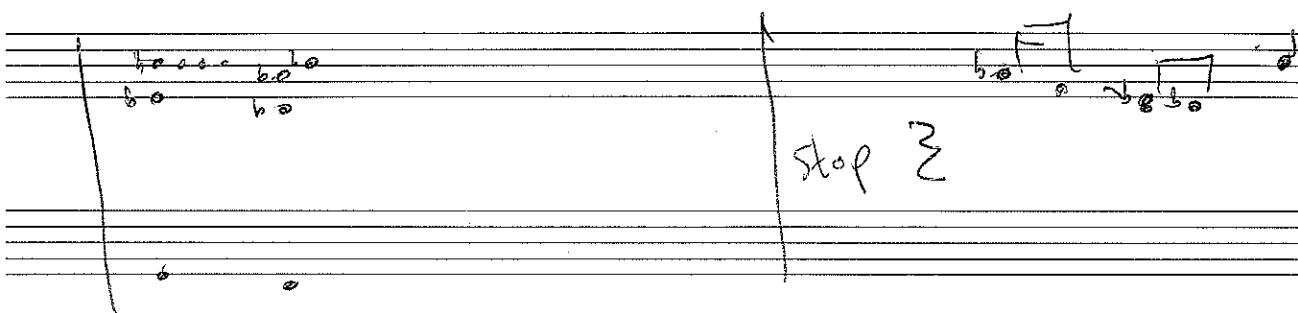
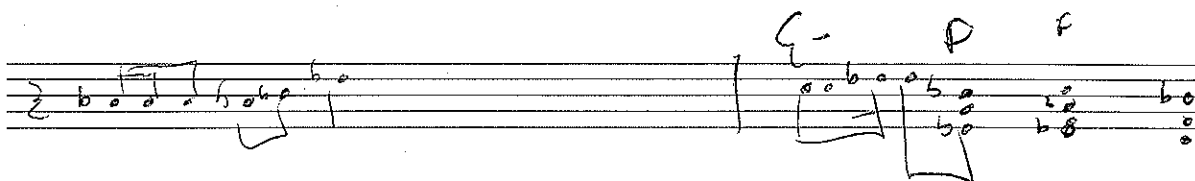

♩ (na)

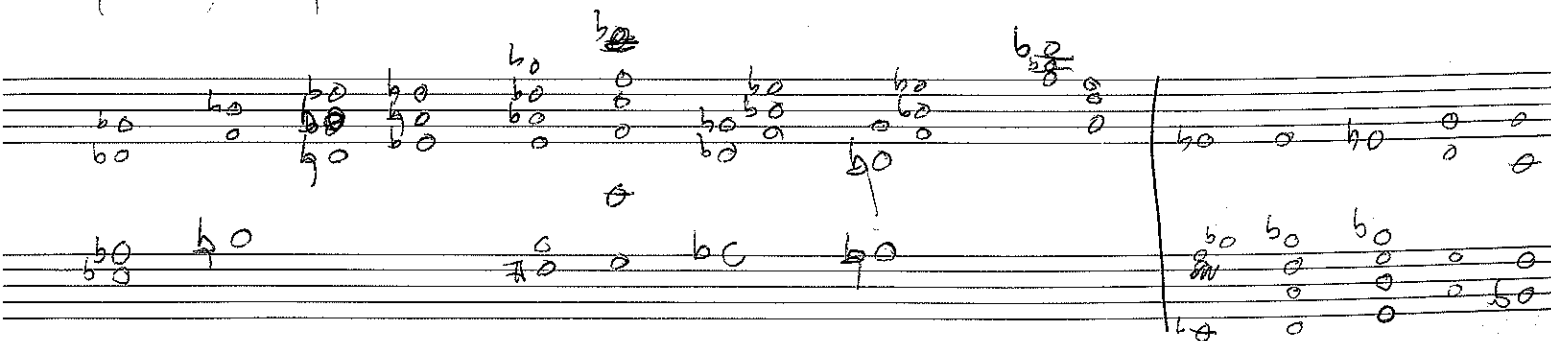
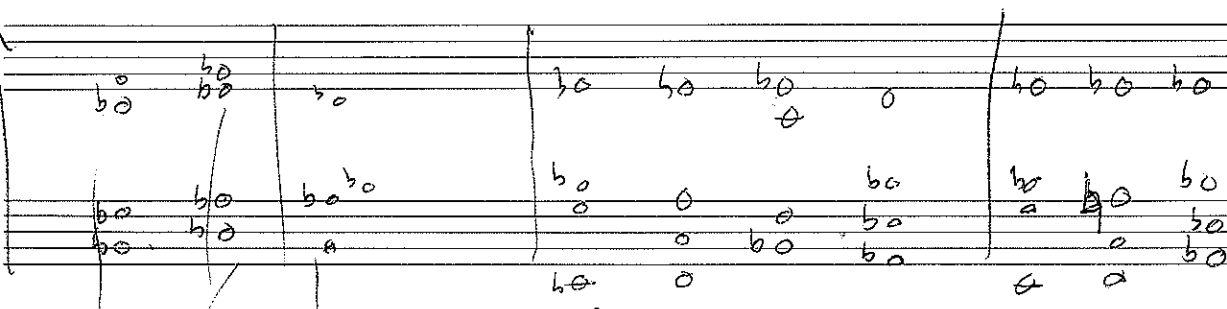

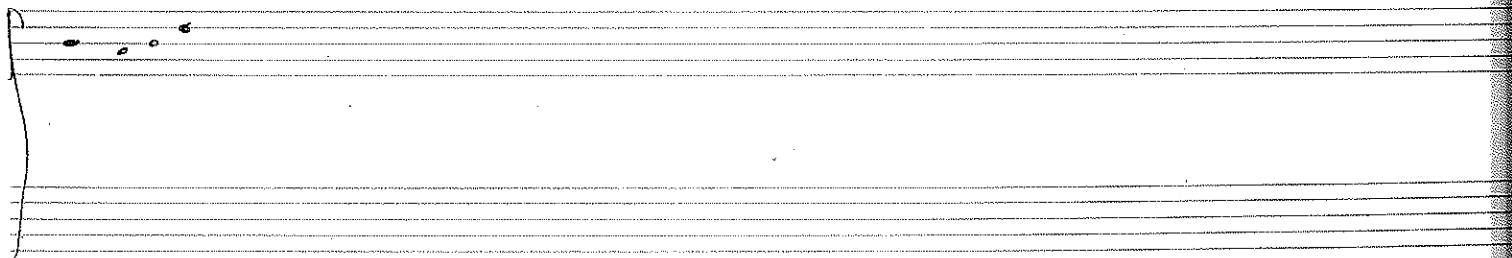
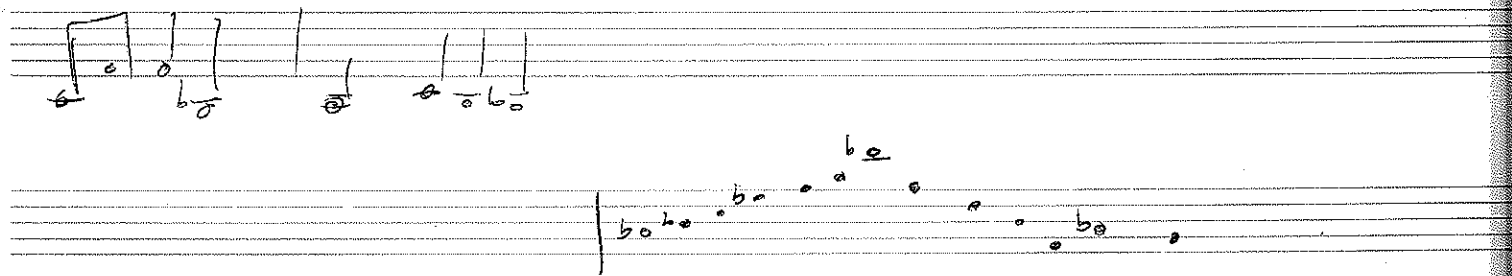
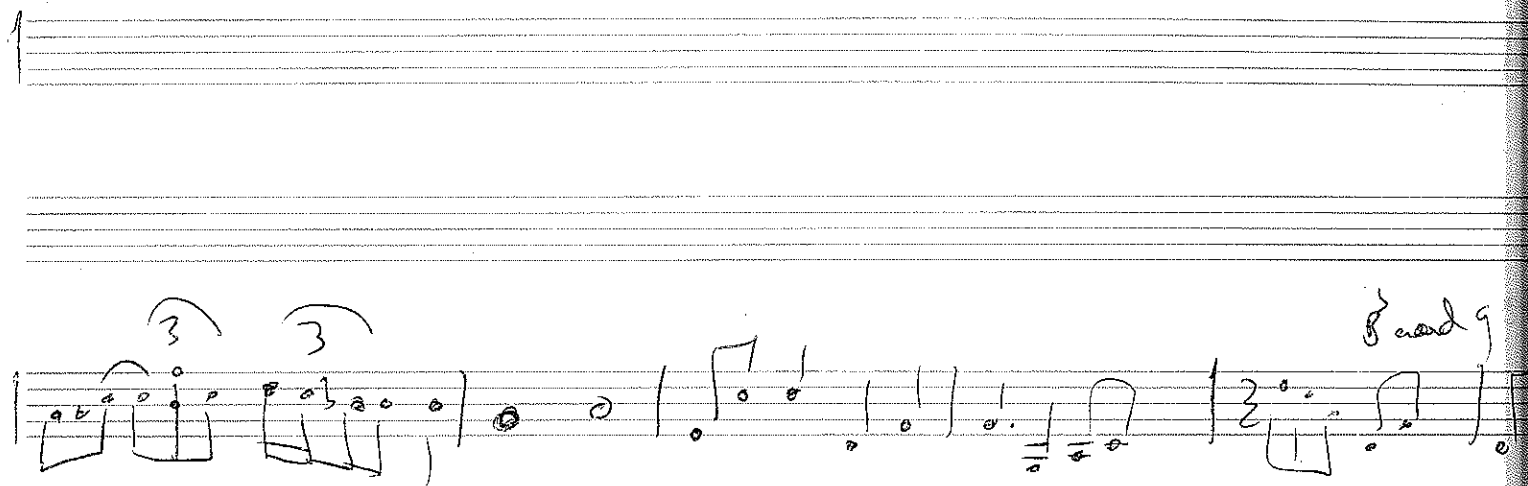
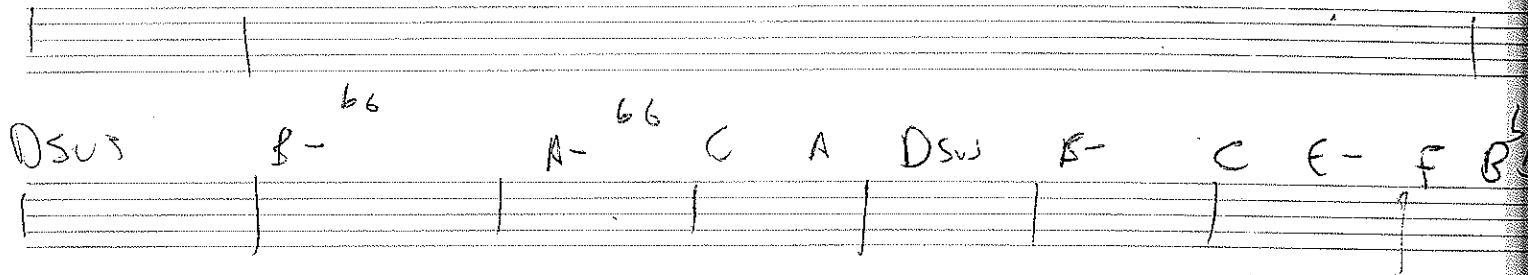
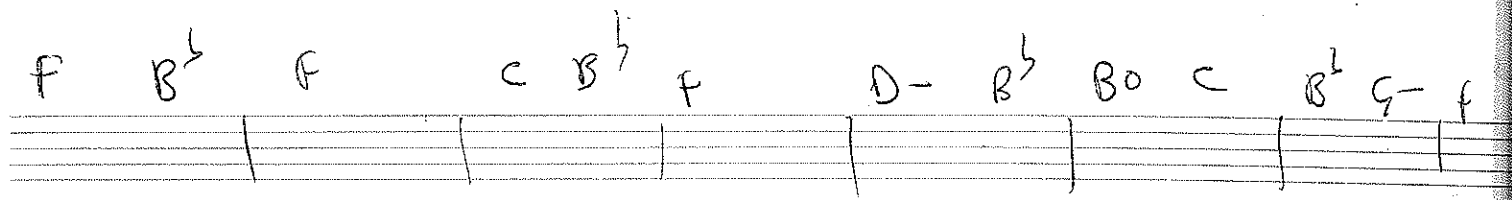

down

3

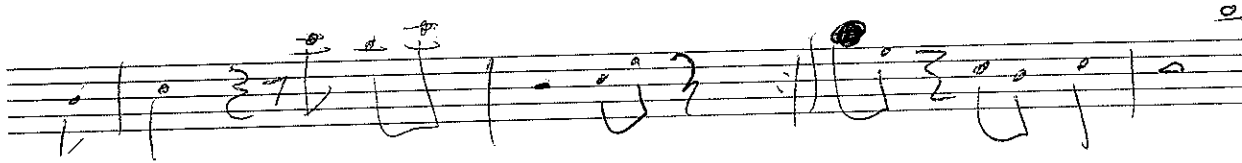
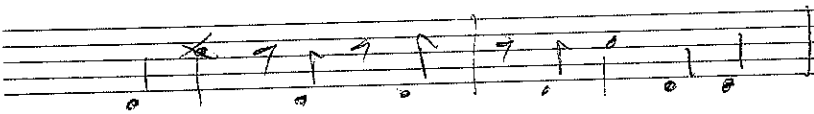

bars

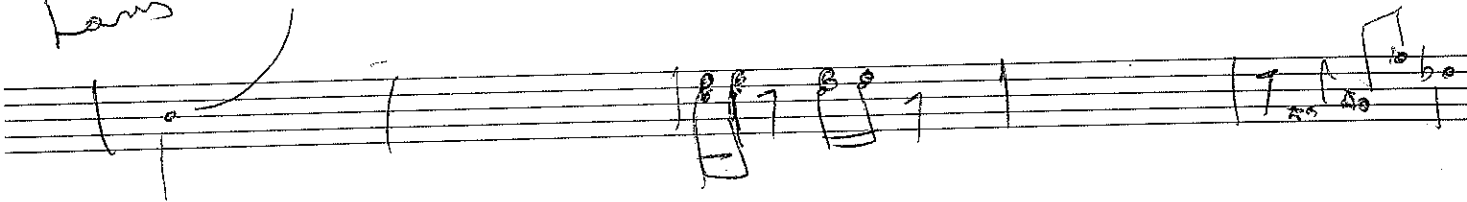

Bridge A

F#

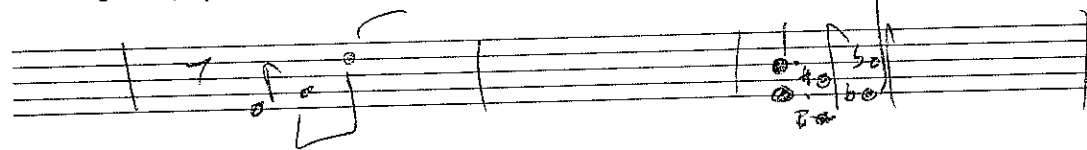

W

GRAND CENTRAL

F- (C A) B^b A^b B

B^b ∈ A

F- B^b- E^b- A^b- D^b7 F^A B7 B07

5

7

grad

come ran

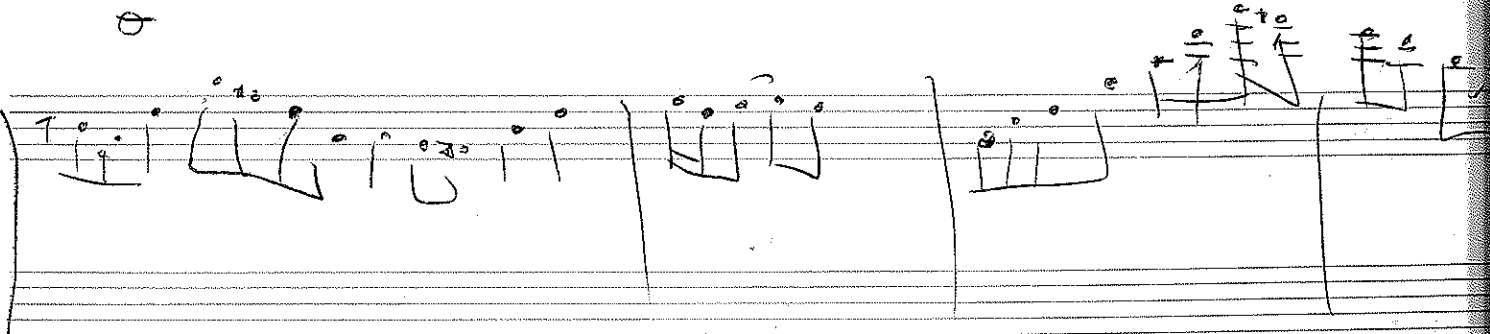
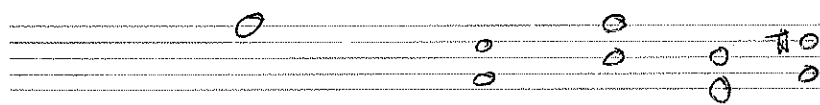
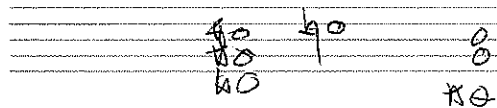
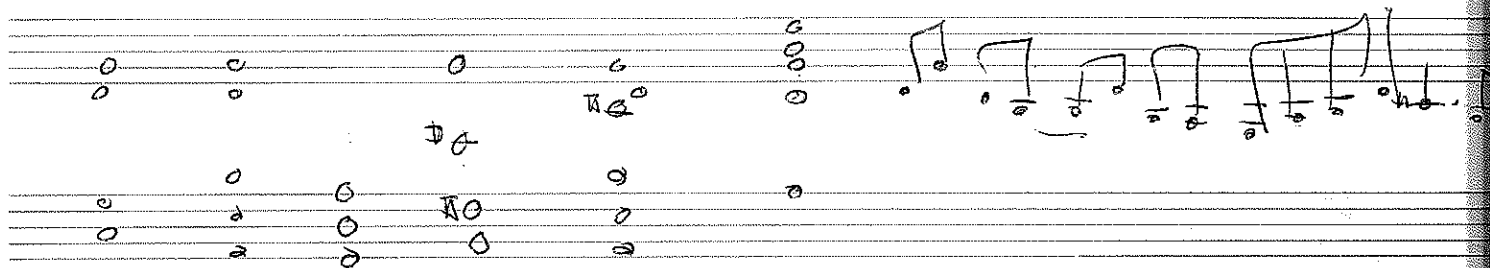
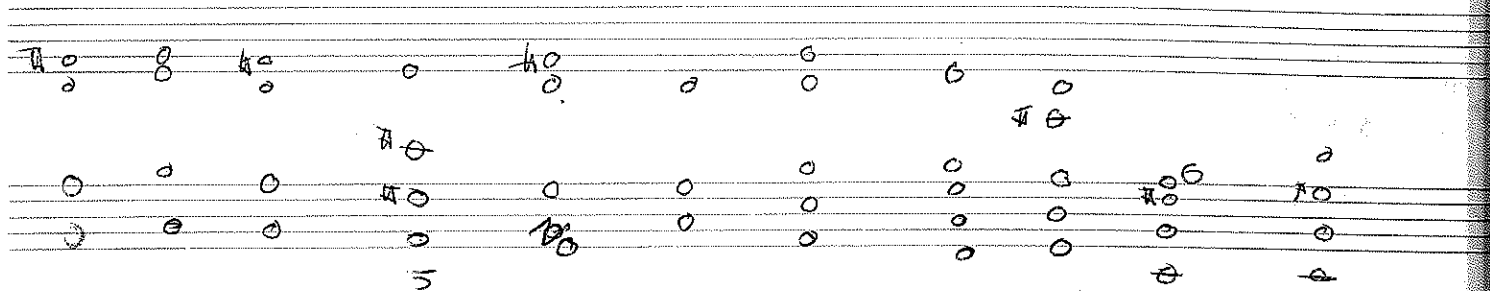

ff in C

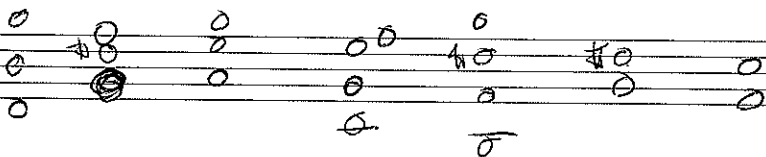
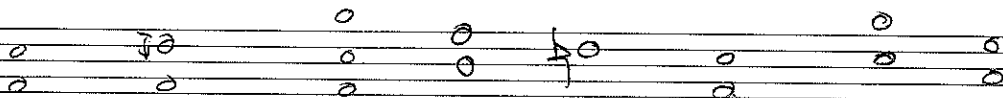
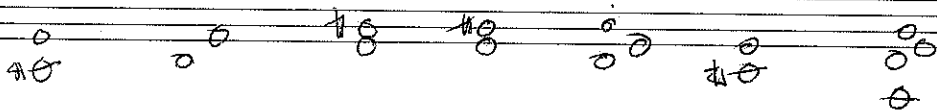
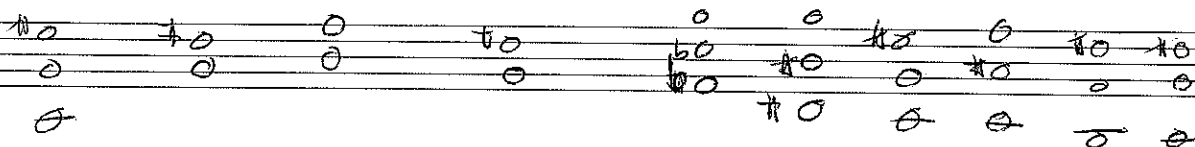
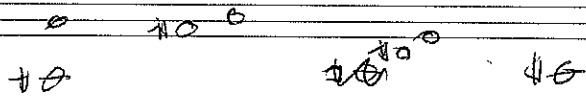
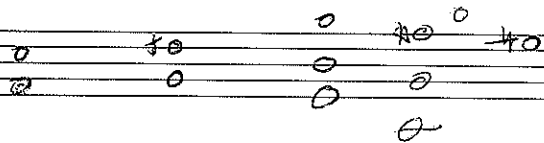
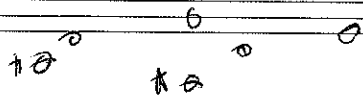

9

Four empty musical staves at the bottom of the page.

60

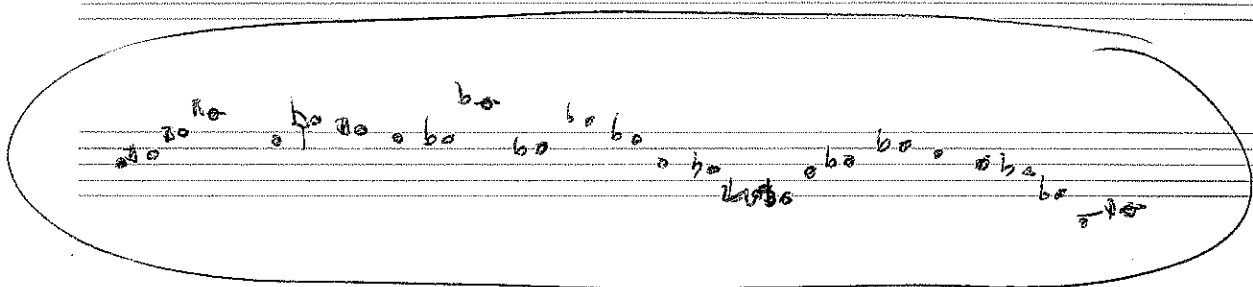
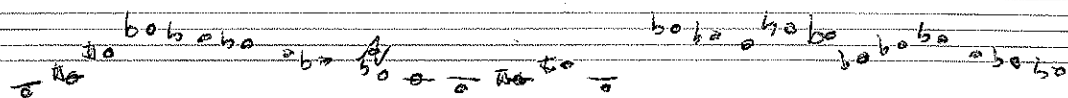
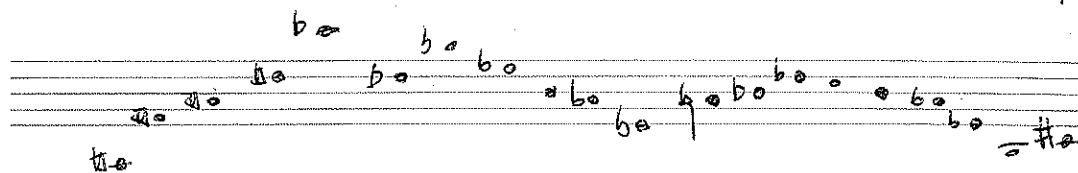

crazy gravel steps

$D^b \rightarrow D \rightarrow A \rightarrow B \rightarrow (F \rightarrow F^\# \rightarrow B \rightarrow D \rightarrow E)$

$D^b \mid A^b \quad B^b \quad F^b \quad F^b \quad B$

A7 B^b7

in

C#D7/B B07/D

(C7b9) cartoons

7 9 11 13 F7

B07 A5 - 9

ALISON

F7

guitar

4

great steps

C6

E F F D

C7

A³-

licks & trix

Debes just lick
Snake
like

keny

FD7 (partakes fare)

Coleman blues

Calt

FD7

FD7

Cratt

Seems giant step⁺ F[#]7 B7 E⁻ A⁷

13

mulgrew what a difference a day makes

Key features of the notation include:

- Notes: Quarter, eighth, and sixteenth notes, often beamed together.
- Accidentals: Numerous flats (b) and naturals (♮) are used throughout the score.
- Chord Symbols: Several chords are indicated by letters above the staves, including C, F, D, A, G, and B.
- Handwritten Annotations: There are various handwritten markings, including "A", "B", "C", "F", "D", "G", and "A", which likely correspond to the chord symbols or other musical instructions.

The score is written in a cursive, handwritten style, suggesting it is a personal or working draft.

DEEP SHED

Shed of truth (close encounters)

B

Piano

SOLOS

C/E

F

D pedal

C/E

F

E^b C- B^b sus E^b E^b C- B^b sus E^b

G^b C- B^b sus E^b A^b7 F B^b7 + S

GET IT
